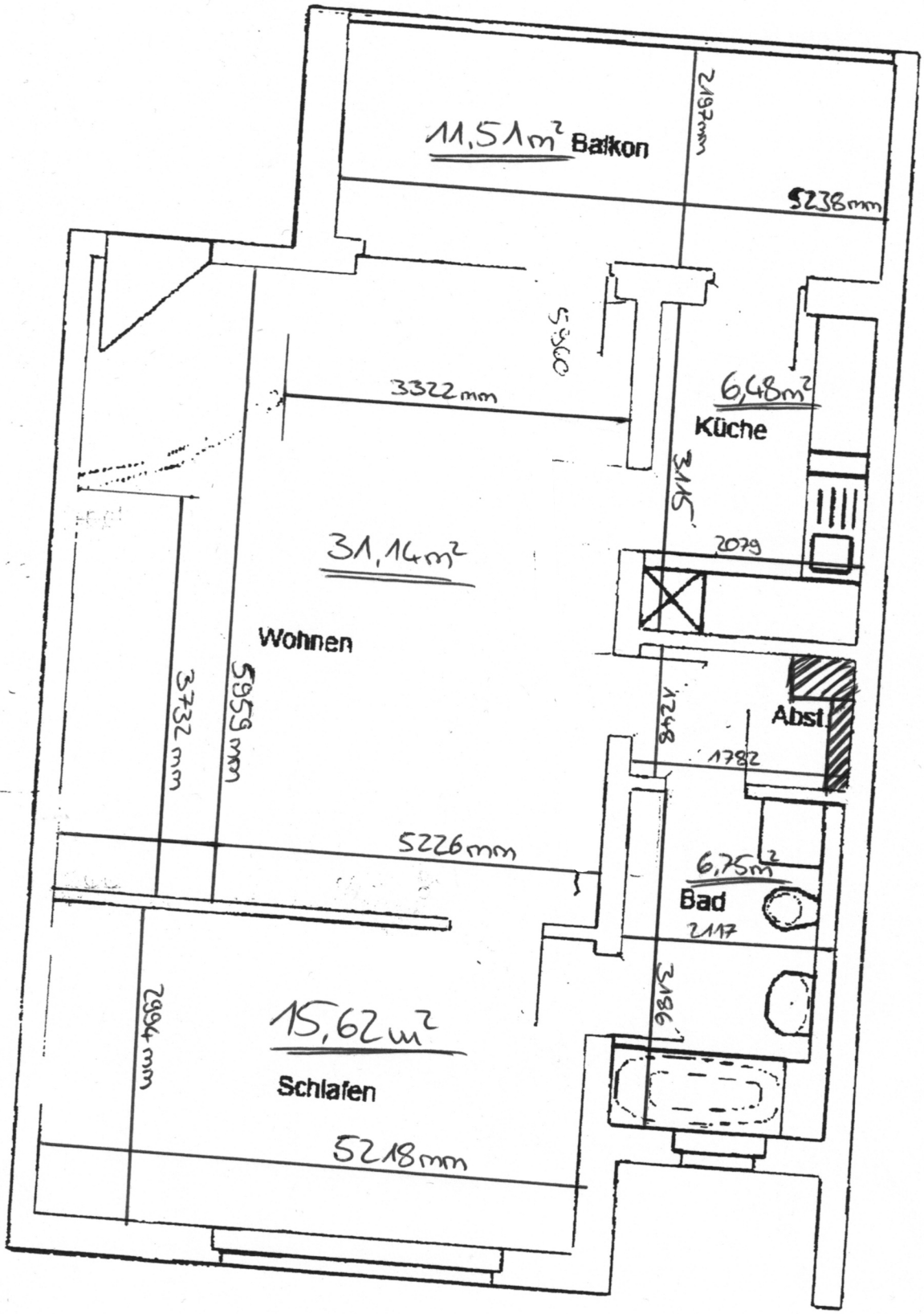

„Grundriss der Wohnung"

Wohnen	31,14m²
Schlafen	15,62m²
Balkon	11,51m²
Küche	6,48m²
Bad	6,75m²
Abstell	2,01qm